Mountain chalet in village of Maloja St. Moritz

Switzerland, St. Moritz

chalet *- REF: TGS-A811*

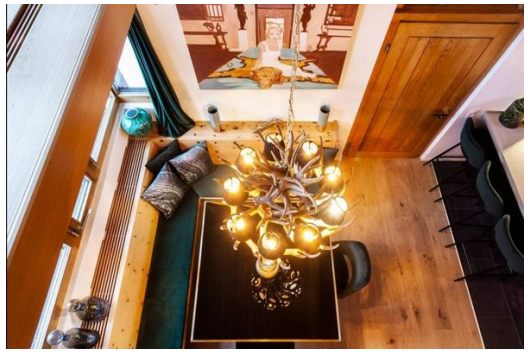

Nº Bedrooms: 5	Nº Bathrooms: 5	Nº People: 12	Nº parking's: 1	Mᵉ built: 300 mᵉ	Terrace	Wifi	Fireplace
Garden View	Dishwasher	TV	Washing machine	Store Room	Ski Room	Distance to ski lift: 500m	Distance to centre: 10km

Activities in resort

Skiing/Snowboarding	Golf	Tennis

Booked from the 1.09.2021 till 31.03.2022

A short drive from St. Moritz, in the idyllic village of Maloja, a contemporary-style property surrounded by forest.

Designed by Swiss architect Ernst E. Anderegg, Chalet / Chesa has been redeveloped into a stylish contemporary-style property surrounded by nature. The property is located in the village of **Maloja**, which is located on Lake Sil, the largest and arguably most scenic of the Upper Engadin lakes. **Maloja** is the starting point for many trails, including the famous Engadin Skimarathon. A ski lift at Piz Aela transports skiers to the Maloja ski area at 2,000m, whilst the center of St. Moritz is approximately 15-minutes away by car.

Set over three floors and spanning 300m², Chalet / Chesa is comprised of the main house with four double bedrooms and an additional apartment with a further double bedroom. The apartment is directly connected to the main house but has its own external entrance. An inviting entrance hall on the ground floor leads into a large open plan kitchen with a breakfast table and bar. Upstairs on the first floor is a spacious living area with a fireplace, bar, and elegant dining area. Floor-to-ceiling windows provide a gateway to impressive mountain views which are best enjoyed from the terrace.

Chalet / Chesa is able to accommodate 10 adults and two children across five double bedrooms. On the ground floor is a large master bedroom with en-suite bathroom and a second double bedroom with a bathroom next door. Heading upstairs, there is a third double bedroom with en-suite bathroom and on the top floor a second master suite with a balcony, walk-in wardrobe, small library, and bathroom.

FACILITIES

- Bar
- Fireplace(s)
- Integrated sound system
- Ski Room
- Terrace/Balcony(ies)
- Wi-Fi
- Parking
- Laundry Room

Services Included (Accommodation only)
Mid-week linen and towel change, welcome basket, final cleaning

2020 Summer weekly rate is CHF 21,500

Sat 07 Nov 2020 - Sat 14 Nov 2020 CHF 21,500
Sat 14 Nov 2020 - Sat 21 Nov 2020 CHF 21,500
Sat 21 Nov 2020 - Sat 28 Nov 2020 CHF 21,500
Sat 28 Nov 2020 - Sat 05 Dec 2020 CHF 21,500
Sat 05 Dec 2020 - Sat 12 Dec 2020 CHF 21,500
Sat 12 Dec 2020 - Sat 19 Dec 2020 CHF 21,500

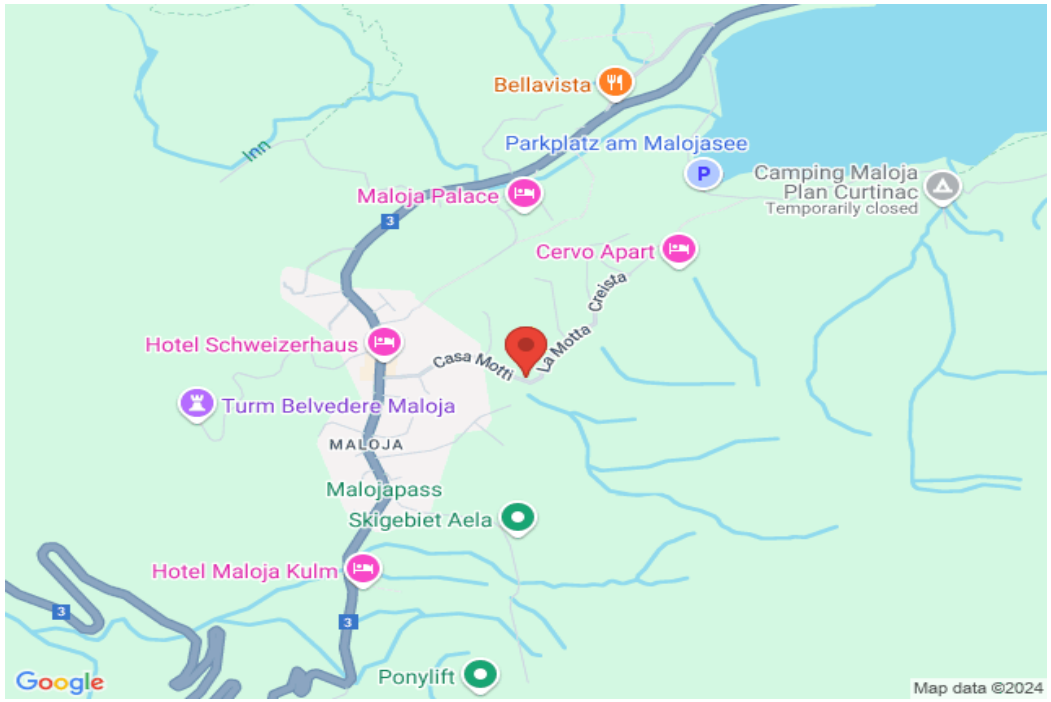
Bellavista
Parkplatz am Malojasee
Inn
Camping Maloja
Plan Curtinac
Temporarily closed
Maloja Palace
Cervo Apart
Creista
Hotel Schweizerhaus
Casa Motti
La Motta
Turm Belvedere Maloja
MALOJA
Malojapass
Skigebiet Aela
Hotel Maloja Kulm
Ponylift
Google
Map data ©2024