Luxuriously equipped Apartment St.Moritz

Switzerland, St. Moritz, Bad

Apartment *- REF: TGS-A988*

Nº Bedrooms: 2	Nº Bathrooms: 3	Nº People: 4	Parking	M² built: 160 m²	Exposure: South	Wifi	ski-in/ski-out
Indoor pool	Heated Pool	Fireplace	Jacuzzi	Sauna	Communal SPA	Communal lift	TV
Gym/Fitness	Distance to lake: 1km	Distance to centre: central					

Activities in resort

Skiing/Snowboarding	Golf	Tennis

2 Bedrooms Premier Luxury Apartment, chalet-style interiors, measuring approx. 160 sqm, with two lovely bedrooms, two luxurious bathrooms, a fully equipped kitchenette, a large living- & dining-area, a large balcony with lovely mountain-panorama-views etc.

“Luxury Service Rate”, incl. award-winning daily breakfast, incl. daily housekeeping-service, unlimited spa- and lounge-access, free high-speed wifi etc.

The Residence St.Moritz are located directly opposite the main cable-car station to the biggest ski-resort of St.Moritz (Corviglia) and the exit-slopes from both ski-resorts of St.Moritz, namely Corviglia and Corvatsch, are ending directly on the doorstep of the Residence (ski in/out). In St.Moritz one will not find a better located. In addition the apartment also perfectly located right along the famous Engadin cross-country trail, in case you are also interested in Nordic skiing.

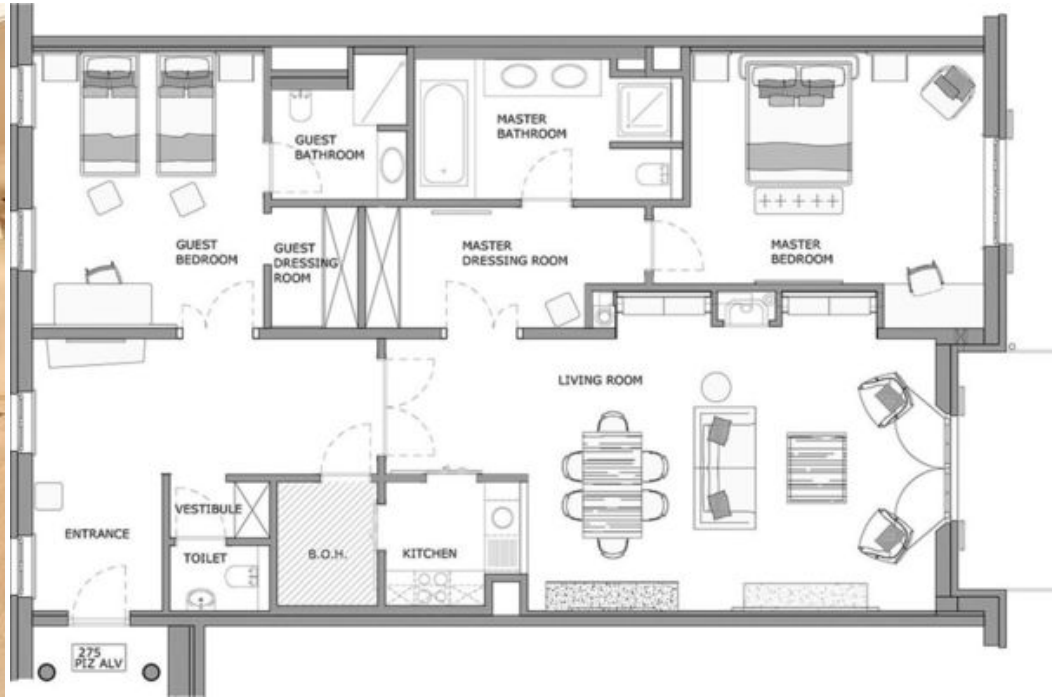
GUEST BATHROOM
MASTER BATHROOM
GUEST BEDROOM
GUEST DRESSING ROOM
MASTER DRESSING ROOM
MASTER BEDROOM
LIVING ROOM
ENTRANCE
VESTIBULE
TOILET
B.O.H.
KITCHEN
275 PIZ ALV