1-room apartment 31 m2 on 3rd floor, west facing position fo

Switzerland, St. Moritz, Bad

Apartment *- REF: TGS-A1373*

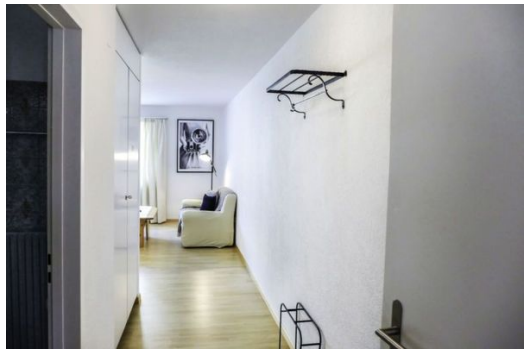

Nº Bedrooms: 1	Nº Bathrooms: 1	Nº People: 2	Nº parking's: 1	M² built: 31 m²	Floor: 3	Wifi	TV
Pets allowed	Distance to lake: 100m	Distance to ski lift: 1km	Distance to centre: central				

Activities in resort

Golf	Surfing	Tennis

1-room apartment 31 m2 on 3rd floor, west facing position for rent in St Moritz.

- Partly renovated in 2018, modern and cosy furnishings: living/sleeping room with 1 double bed (2 x 90 cm, length 200 cm), dining table and TV (flat screen).
- Small kitchen (3 hot plates, oven, kettle, electric coffee machine, Capsules for coffee machine (Nespresso) extra). Bath/WC.
- View of the mountains and the resort.
- Facilities: hair dryer. Internet (WiFi, free).
- Garage space n 303, height 200 cm, width 220 cm.
- Please note: non-smokers only. 1 pet/ dog allowed.

Short description

- Holiday apartment

- max. 2 Persons
- 31 m² Living area
- 1 bathroom
- Pet permitted, 1 pet large (over 60 cm)
- Non-smoking house
- Parking, Garage

Living room

- also serves as a bedroom

Other furnishings

- Oven
- TV
- Internet access, Internet access, You take over from the previous tenant

Services included

- Cancellation insurance is included in the price of booking this property. It is an offer from the tour operator Interhome. The following conditions apply to this all-inclusive offer

Surroundings

- leisure activities: Riding possibilities, Surfing, Tennis, Sailing, Ice skating, Golf course Golf course : 7.3 km
- rental possibilities: Ski-, Snowboard

LOVE

LOVE

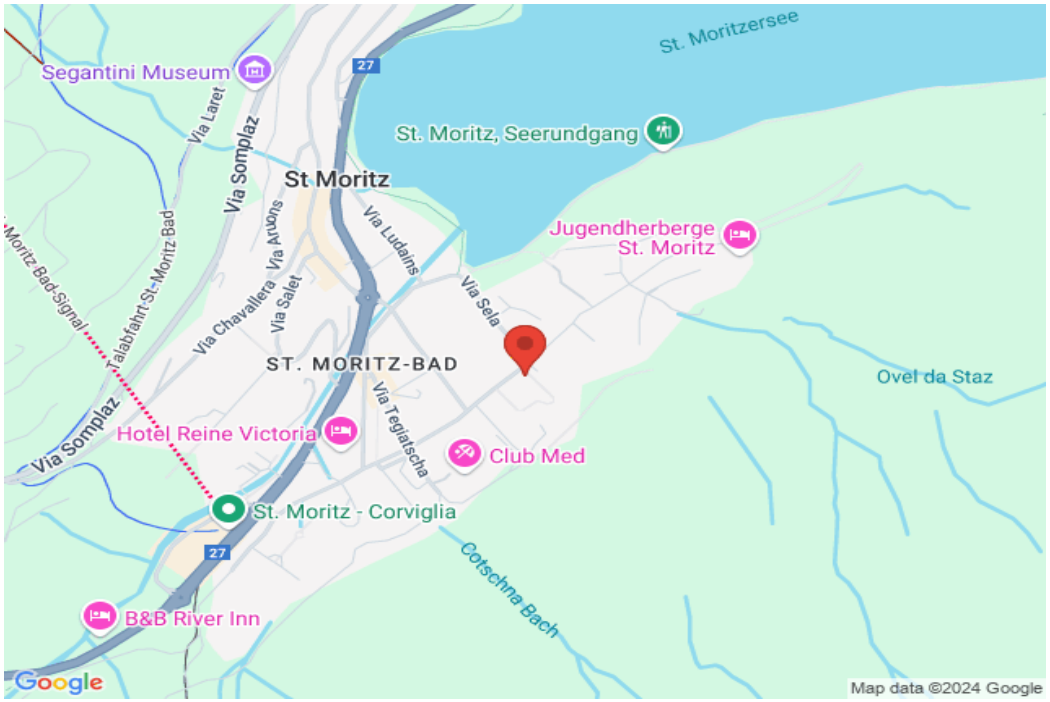
St. Moritzersee
Segantini Museum
St. Moritz, Seerundgang
St Moritz
Jugendherberge
St. Moritz
Via Laret
Via Somplaz
Via Ludains
Via Sela
Via Salet
Via Chavallera
Talabfahrt St-Moritz Bad
Moritz Bad-Signal
ST. MORITZ-BAD
Ovel da Staz
Hotel Reine Victoria
Via Tegiatscha
Club Med
St. Moritz - Corviglia
Cotschna Bach
B&B River Inn
27
Google
Map data ©2024 Google